

Survey For
WARREN WEBER

Known as Tract #16 except the
South 10 feet thereof, in the
NW $\frac{1}{4}$ of Section 21, T6N, R2E,
Center Township, Williams County.

October 26, 1985

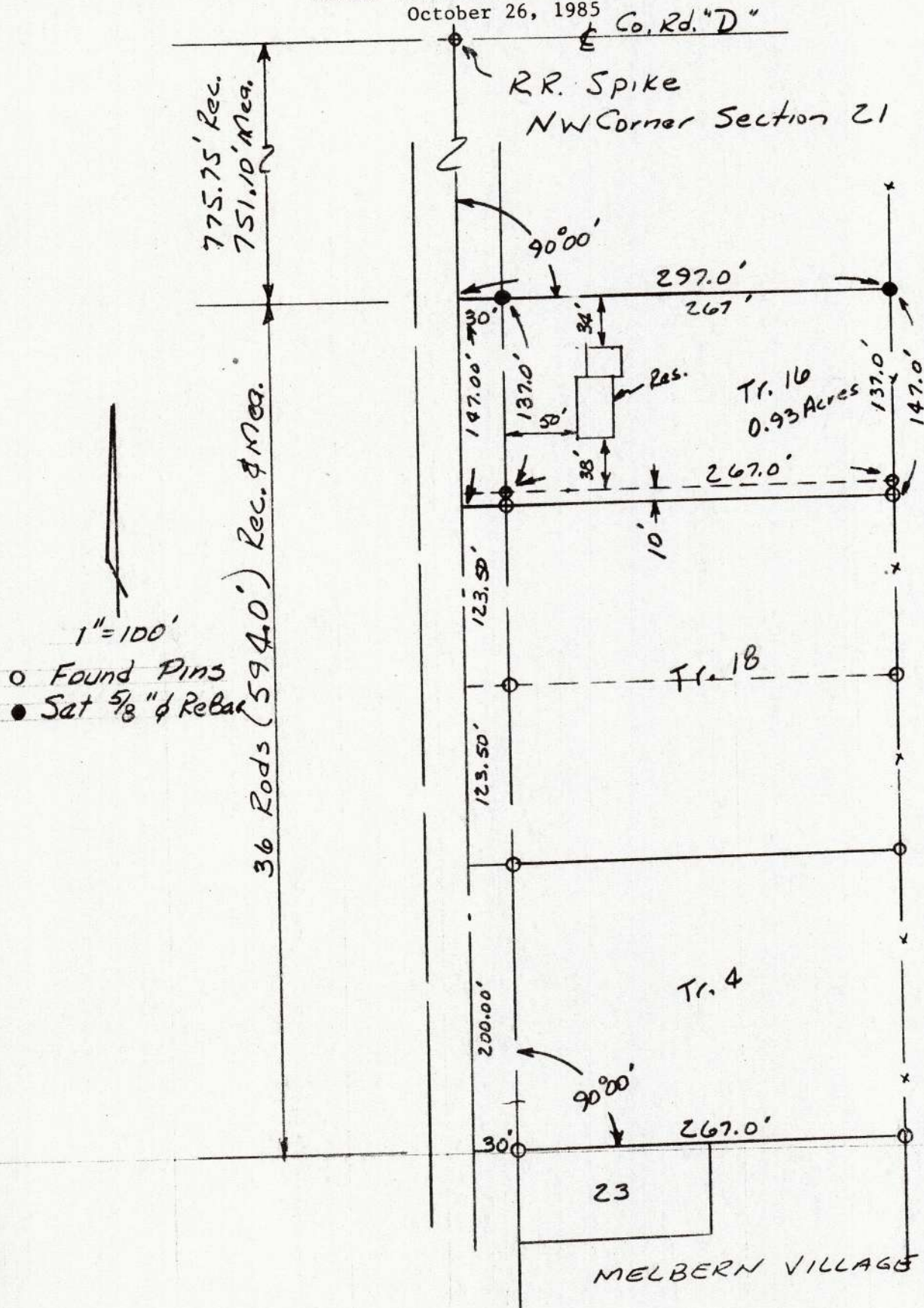

I hereby certify that this plat represents a survey made by me and that
it is true to the best of my knowledge and belief. All dimensions are
shown in feet and decimal parts thereof.

Walter Schelling
Walter Schelling
Registered Surveyor #5570

A copy of this plat is recorded in volume 10R, page 162, of the
Williams County Record of Surveys.